ALUMINUM DR- OHCC CLOSER

INT'L. Door Closer STD
(w/ Back check) (90°/105°)

Item # CLI9H (C1)
CLI9NH (C2)
CLI1H (C3)
CLI1NH (C4)

INT'L. Door Closer 8.5LB ADA
(w/Backcheck) (90°/105°)

Item # CLI9H85 (C5)
CLI9NH85 (C6)
CLI1H85 (C7)
CLI1NH85 (C8)

INT'L. Door Closer 5LB ADA
(w/ Backcheck) (90°/105°)

Item # CLI9H5 (C9)
CLI9NH5 (C10)
CLI1H5 (C11)
CLI1NH5 (C12)

INT'L. Door Closer ADJ
(w/ Backcheck) (90°/105°)

Item # CLI9HA (C13)
CLI9NHA (C14)
CLI1HA (C15)
CLI1NHA (C16)

LCN 2030 Series ADJ

Item # CLL23CL (C17)
CLL23CR (C17-1)
CLL23BL (C18)
CLL23BR (C18-1)

(Please specify handing)

GLASS DR - OHCC CLOSER

Closer Ext. Spindle STD
(90°/105°)

Item # CLS9H (C19)
CLS9NH (C20)
CLS1H (C21)
CLS1NH (C22)

Closer Ext. Spindle 8.5LB ADA (90°/105°)

Item # CLS9H8 (C23)
CLS9NH8 (C24)
CLS1H8 (C25)
CLS1NH8 (C26)

Closer Ext. Spindle ADJ
(90°/105°)

Item # CLS9HA (C27)
CLS9NHA (C28)
CLS1HA (C29)
CLS1NHA (C30)

JACKSON Ext. Spindle ADJ
(90°/105°)

Item # CLJS9H (C31)
CLJS9NH (C32)
CLJS1H (C33)
CLJS1NH (C34)

DOOR CLOSER

SURFACE MOUNTED CLOSER

YALE 1100 Series ADJ

Item # CLY1C (C35)
CLY1B (C36)

(Please specify color & cover plate finish)

YALE 5800 Series ADJ

Item # CLY5C (C37)
CLY5B (C38)

(Please specify color & cover plate finish)

LCN 4040XP Series ADJ

Item # CLL4C (C39)
CLL4B (C40)

(Please specify color & cover plate finish)

INT'L. DR CLSER 44CI Series ADJ

Item # CLI4C (C41)
CLI4B (C42)

(Please specify color & cover plate finish)

FLOOR MOUNTED CLOSER

JACKSON 900 Series ADJ (1000LB)

Item # CLJ99H (C43)
CLJ99NH (C44)
CLJ91H (C45)
CLJ91NH (C46)

(Please specify cover plate finish)

RIXON Model 27 (Handed)
(O/S) 90º ADJ. (450LB)

Item # CLR29HL (C47)
CLR29HR (C48)
CLR29NHL (C49)
CLR29NHR (C50)

(Please specify cover plate finish)

RIXON Model 27 (Handed)
(O/S)105º ADJ. (450LB)

Item # CLR21HL (C51)
CLR21HR (C52)
CLR21NHL (C53)
CLR21NHR (C54)

(Please specify cover plate finish)

RIXON Model 40
(C/H).ADJ (300LB)
Double Acting

Item # CLR403 (C55)

(Please specify cover plate finish

DORMA BTS 80

(C/H,O/S) ADJ. (600LB)
75D-175D Selectable Hold
Item # CLD806 (C56)

(Please specify cover plate finish

CLOSER ACCESSORIES

Closer Arm "OHCC" (C/H)
S-Side Load Arm

Item # CLAS (CA1)

DP Pivot "OHCC" (C/H)
(For use w/out threshold)

Item # PID (CA10)

Closer Arm "OHCC" (C/H)

Short End Load Arm (for Glass Door Rail)

Item # CLA (CA2)

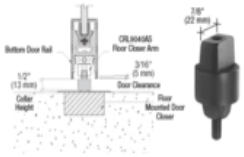

FLR Closer Spindle, ADJ

(5/16",1/2", 3/4")

Item # CLF516 (CA11)
CLF12 (CA12)
CLF34 (CA13)

Closer Arm "Floor" (C/H)

Item # CLAF (CA3)

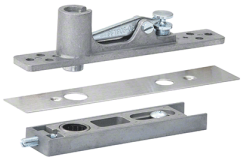

Walking Beam Pivot

C/H for Free Swing or FLR, Complete.

Item # PIWB (CA14)

J-O Arm Assembly

(CL/BK)

Item # JASAC (CA4)
JASAB (CA5)

Free Swing Door Top Pivot

(Door part only)

Item # PIFS (CA15)

J-O Arm Replacement Slide

Item # JARS (CA6)

Free Swing Door Head Pivot

(Header/Ceiling part only)

Item # PIFSH (CA16)

J-O Arm Replacement E CLIP

Item # JARE (CA7)

Closer Clip

Item # CLC (CA8)

GE Pivot "OHCC" (C/H)

Item# GEP (CA9)

CLOSER ACCESSORIES

FLR Closer Cover
(Jackson 900 Series)
(BS/PS)

Item # CLCFJ9BS (CA17)
CLCFJ9PS (CA18)

FLR Closer Cover
(Rixson 27 & 40) (BS/PS)

Item # CLCF2BS (CA19)
CLCF2PS (CA20)
CLCF4BS (CA21)
CLCF4PS (CA22)

FLR Closer Cover DORMA

(BTS80) (BS/PS)

Item # CLCD8BS (CA23)
CLCD8PS (CA24)

Drop Plate (Int'l Dr Closer)

(44 / 1803)
Item # DPI4C (CA25)
DPI4B (CA26)
DPI1C (CA27)
DPI1B (CA28)

Drop Plate: YALE
(1800 / 5800)

Item # DPY1C (CA29)
DPY1B (CA30)
DPY5C (CA31)
DPY5B (CA32)

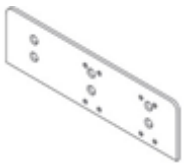

Drop Plate: LCN (4040)

Item # DPLC (CA33)
DPLB (CA34)